

I MINA'TRENTAI DOS NA LIHESLATURAN GUÅHAN
2014 (SECOND) Regular Session

Bill No. 282-32 (CS)

Introduced By:

T.R. MUÑA BARNES
D. G. RODRIGUEZ, JR.
A. A. YAMASHITA, PH.D.
B. McCreadie
T. A. Morrison
C. M. Duenas
V. A. Ada
M. Limtiaco

AN ACT TO AUTHORIZE *I MAGA'LAHEN GUÅHAN* TO EXCHANGE GOVERNMENT-OWNED PROPERTY IN *ASINAN ORDOT-CHALAN PAGO* RESERVED FOR THE DEPARTMENT OF PUBLIC HEALTH AND SOCIAL SERVICES FOR GOVERNMENT-OWNED PROPERTY IN *TAMUNING* OWNED BY THE CHAMORRO LAND TRUST.

2014 MAY -6 PM 4:01

1 **BE IT ENACTED BY THE PEOPLE OF GUAM:**
2 **Section 1. Legislative Findings and Intent.** *I Liheslaturan Guåhan* finds
3 that in Bill 287-32 (COR), An Act To Authorize *I Maga'lahren Guåhan* To
4 Exchange Government-Owned Property In *Asinan Ordod-Chalan Pago* Reserved
5 For The Department Of Public Health And Social Services For Government-
6 Owned Property In *Dededo* Owned By The Chamorro Land Trust, the *Asinan*
7 *Ordod-Chalan Pago* lot is really intended to be exchanged for two lots within the
8 Chamorro Land Trust Inventory. The second lot, located in *Tamuning*, is the

1 subject of this bill. *I Liheslaturan Guåhan* finds that because of the requirements
2 of §2107(a) of Chapter 2, Title 2, Guam Code Annotated a second bill is necessary
3 to complete the transaction as contemplated.

4
5 **Section 2. Land Exchange Authorized.** Notwithstanding any other
6 provision of law, and in consideration of the highest and best use of the properties
7 in question, *I Maga'lahen Guåhan* is hereby authorized to exchange the real
8 property reserved for the Department of Public Health and Social Services
9 described as:

10 A portion of Lot No. 3470 containing an area of 17.943
11 acres, more or less, located in *Asinan* the municipality of
12 Ordot-Chalan Pago as marked and designated on L.M.
13 Checked No. 161 FY 1993, and Department of Land
14 Management Document No. 486438, dated March 1993,
15 a copy of which attached as *Exhibit A*

16 with the government of Guam real property described as:

17 Lot No. 5173-1-R2NEW-6, municipality of *Tamuning*,
18 Guam containing an area of 4,129 square meters, more or
19 less, as marked and designated on Department of Land
20 Management Drawing No. I4-013T722, L.M. Checked
21 No. 076-FY2013, dated May 2013, filed with the
22 Department of Land Management under Document
23 number 851244. A copy of which is attached as *Exhibit*
24 *B.*

25

1 Section 3. **Waiver of Appraisal Requirement.** §2107(b) of Chapter 2,
2 Title 2, Guam Code Annotated, requires two (2) appraisals for any transfer of land
3 or leasing of land before any consideration by *I Liheslatura* (the Legislature). *I*
4 *Liheslaturan Guåhan* hereby waives this requirement.

5 **Section 4. Effective Date.** This provisions contained herein shall take
6 effect immediately upon enactment of this Act.

Exhibit A

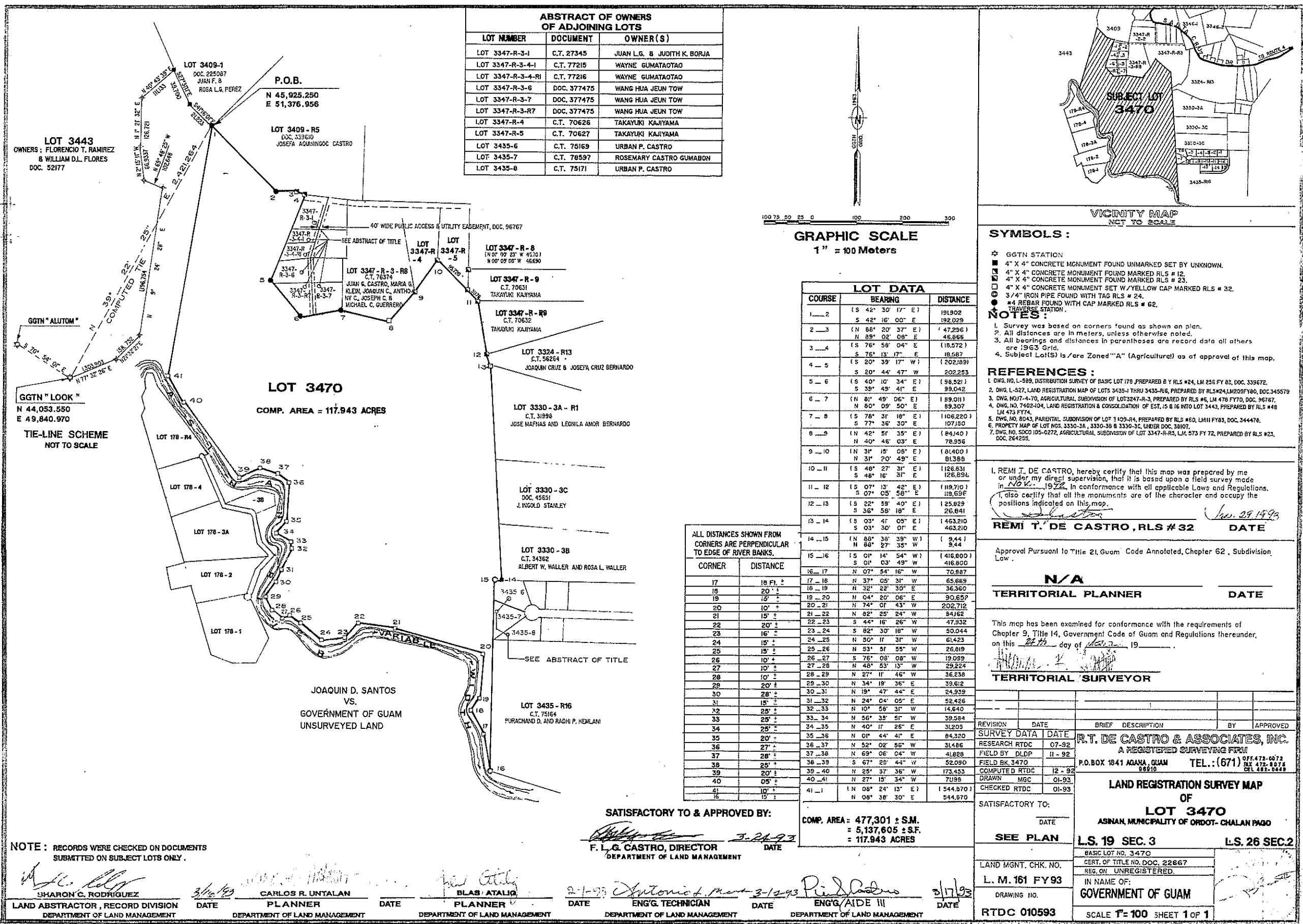

ABSTRACT OF OWNERS OF ADJOINING LOTS

LOT NUMBER	DOCUMENT	OWNER(S)
LOT 3347-R-3-1	C.T. 27345	JUAN L.G. & JUDITH K. BORJA
LOT 3347-R-3-4-1	C.T. 77215	WAYNE GUMATAOTAO
LOT 3347-R-3-4-RI	C.T. 77216	WAYNE GUMATAOTAO
LOT 3347-R-3-6	DOC. 377475	WANG HUA JEUN TOW
LOT 3347-R-3-7	DOC. 377475	WANG HUA JEUN TOW
LOT 3347-R-3-R7	DOC. 377475	WANG HUA JEUN TOW
LOT 3347-R-4	C.T. 70626	TAKAYUKI KAJIYAMA
LOT 3347-R-5	C.T. 70627	TAKAYUKI KAJIYAMA
LOT 3435-6	C.T. 76169	URBAN P. CASTRO
LOT 3435-7	C.T. 78597	ROSEMARY CASTRO GUMABON
LOT 3435-8	C.T. 75171	URBAN P. CASTRO

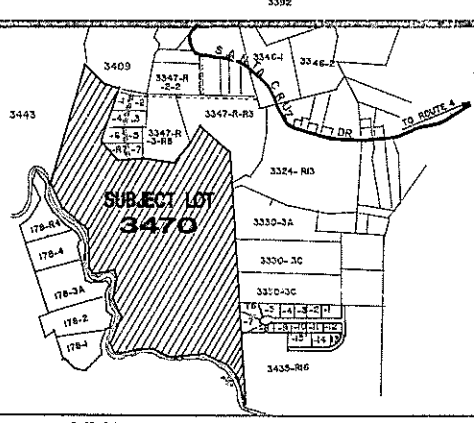
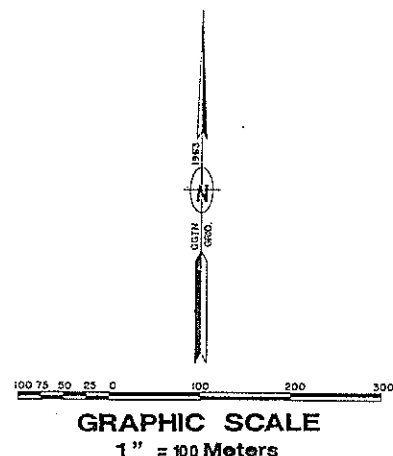

- SYMBOLS:**
- GGTN STATION
 - 4" X 4" CONCRETE MONUMENT FOUND UNMARKED SET BY UNKNOWN.
 - 4" X 4" CONCRETE MONUMENT FOUND MARKED RLS # 12.
 - 4" X 4" CONCRETE MONUMENT FOUND MARKED RLS # 23.
 - 4" X 4" CONCRETE MONUMENT SET W/ YELLOW CAP MARKED RLS # 32.
 - 3/4" IRON PIPE FOUND WITH TAG RLS # 24.
 - #4 REBAR FOUND WITH CAP MARKED RLS # 62.
- NOTES:**
- Survey was based on corners found as shown on plan.
 - All distances are in meters, unless otherwise noted.
 - All bearings and distances in parentheses are record data all others are 1963 Grid.
 - Subject Lot(S) is/are Zoned "A" (Agricultural) as of approval of this map.
- REFERENCES:**
- DWG. NO. L-589, DISTRIBUTION SURVEY OF BASIC LOT 178, PREPARED BY RLS #24, LM 256 FY 82, DOC. 339672.
 - DWG. L-527, LAND REGISTRATION MAP OF LOTS 3435-1 THRU 3435-16, PREPARED BY RLS #24, LM 205 FY 80, DOC. 345579.
 - DWG. MGT-4-70, AGRICULTURAL SUBDIVISION OF LOT 3347-R-3, PREPARED BY RLS #5, LM 476 FY 70, DOC. 36787.
 - DWG. NO. 7402-104, LAND REGISTRATION & CONSOLIDATION OF EST. IS & 16 INTO LOT 3443, PREPARED BY RLS #46 LM 473 FY 74.
 - DWG. NO. 8043, PARENTAL SUBDIVISION OF LOT 3409-R4, PREPARED BY RLS #60, LM 111 FY 83, DOC. 344478.
 - PROPERTY MAP OF LOT NOS. 3330-3A, 3330-3B & 3330-3C, UNDER DOC. 38107.
 - DWG. NO. 5000 105-0272, AGRICULTURAL SUBDIVISION OF LOT 3347-R-8, LK 573 FY 72, PREPARED BY RLS #23, DOC. 264225.

I, REMI T. DE CASTRO, hereby certify that this map was prepared by me or under my direct supervision, that it is based upon a field survey made in accordance with all applicable Laws and Regulations. I also certify that all the monuments are of the character and occupy the positions indicated on this map.

REMI T. DE CASTRO, RLS #32 **DATE** Jan. 29, 1993

Approval Pursuant to Title 21, Guam Code Annotated, Chapter 62, Subdivision, Law.

N/A **DATE**

TERRITORIAL PLANNER

This map has been examined for conformance with the requirements of Chapter 9, Title 14, Government Code of Guam and Regulations thereunder, on this 22nd day of Nov, 1993.

TERRITORIAL SURVEYOR

ALL DISTANCES SHOWN FROM CORNERS ARE PERPENDICULAR TO EDGE OF RIVER BANKS.

CORNER	DISTANCE
17	18 Ft. ±
18	20' ±
19	12' ±
20	10' ±
21	15' ±
22	20' ±
23	16' ±
24	15' ±
25	15' ±
26	10' ±
27	10' ±
28	10' ±
29	20' ±
30	28' ±
31	15' ±
32	25' ±
33	25' ±
34	25' ±
35	20' ±
36	27' ±
37	28' ±
38	25' ±
39	20' ±
40	05' ±
41	10' ±
16	15' ±

SATISFACTORY TO & APPROVED BY:

COMP. AREA = 477,301 ± S.M.
= 5,137,605 ± S.F.
= 117.943 ACRES

F. L. G. CASTRO, DIRECTOR **DATE** 3-24-93

DEPARTMENT OF LAND MANAGEMENT

NOTE: RECORDS WERE CHECKED ON DOCUMENTS SUBMITTED ON SUBJECT LOTS ONLY.

SHARON C. RODRIGUEZ **DATE** 3/16/93 **CARLOS R. UNTALAN** **DATE** 3/16/93

LAND ABSTRACTOR, RECORD DIVISION DEPARTMENT OF LAND MANAGEMENT PLANNER DEPARTMENT OF LAND MANAGEMENT

BLAS ATALIO **DATE** 3-1-93 **Antonio L. Manzanera** **DATE** 3-12-93

PLANNER DEPARTMENT OF LAND MANAGEMENT ENG'G. TECHNICIAN DEPARTMENT OF LAND MANAGEMENT ENG'G. AIDE III DEPARTMENT OF LAND MANAGEMENT

3/17/93

REVISION	DATE	BRIEF DESCRIPTION	BY	APPROVED
SURVEY DATA	DATE	R.T. DE CASTRO & ASSOCIATES, INC.		
RESEARCH RTDC	07-92	A REGISTERED SURVEYING FIRM		
FIELD BY DLDP	11-92	P.O. BOX 1841 AGANA, GUAM		
FIELD BK 3470		88910 TEL.: (671) 472-8075		
COMPUTED RTDC	12-92			
DRAWN MGC	01-93			
CHECKED RTDC	01-93			

SATISFACTORY TO:

SEE PLAN **DATE**

LAND MGMT. CHK. NO. **DATE**

L. M. 161 FY 93

DRAWING NO. **DATE**

RTDC 010593

LAND REGISTRATION SURVEY MAP OF LOT 3470
ASINAN, MUNICIPALITY OF ORDOT-CHALAN PAGO

L.S. 19 SEC. 3 **L.S. 26 SEC. 2**

BASIC LOT NO. 3470
CERT. OF TITLE NO. DOC. 22667
REG. ON UNREGISTERED
IN NAME OF:
GOVERNMENT OF GUAM
SCALE 1" = 100 SHEET 1 OF 1

7-457

- ⊕ FOUND #4 REBAR WITH CAP MARKED PLS 82 UNDOCUMENTED.
- FOUND #4 REBAR WITH CAP MARKED PLS 77 UNDOCUMENTED.
- ⊠ FOUND 6"x6" CONCRETE MONUMENT, SET BY UNKNOWN UNDOCUMENTED.
- SET #4 REBAR WITH CAP MARKED DLM.
- △ TRAVERSE STATION (NAIL OR REBAR SET)
- ⊙ CORNER NOT RETRACED
- FH FIRE HYDRANT

- CHAIN LINK FENCE
- SMH SEWER MAN HOLE
- EMH ELECTRICAL MAN HOLE
- PMH POWER MAN HOLE
- PMH POWER MAN HOLE

SPECIAL NOTE:

- 1) DATA FOR LOT 5173-1-R2NEW-R6 AS SHOWN ON THIS MAP ARE RECORD DATA AND NOT FIELD CONDITION.
- 2) PER PUBLIC LAW 28-126, SECTION 1 (d), THIS IS A "LOT PARCELING" SURVEY AND THEREFORE EXEMPTED FROM THE MAP PROCESSING REQUIREMENTS OF P.L. 28-126 SEC.1 (a)

Land of Guam, Government of Guam
 Department of Land Management Officer of the Recorder

File for Record is Instrument No. **851244**

On the Year 13 Month 12 Day 03 Time 1:24

Recording Fee Receipt No.

Deputy Recorder Sisa O. Mangaw

"SCHEME SHOWING LOTS 5173-1-R2NEW-R4 AND GGN TIE-IN"
 (NOT TO SCALE)

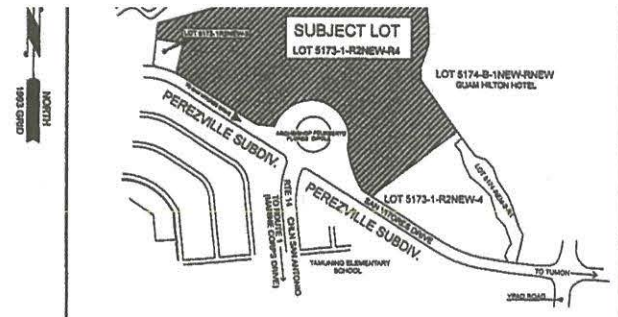
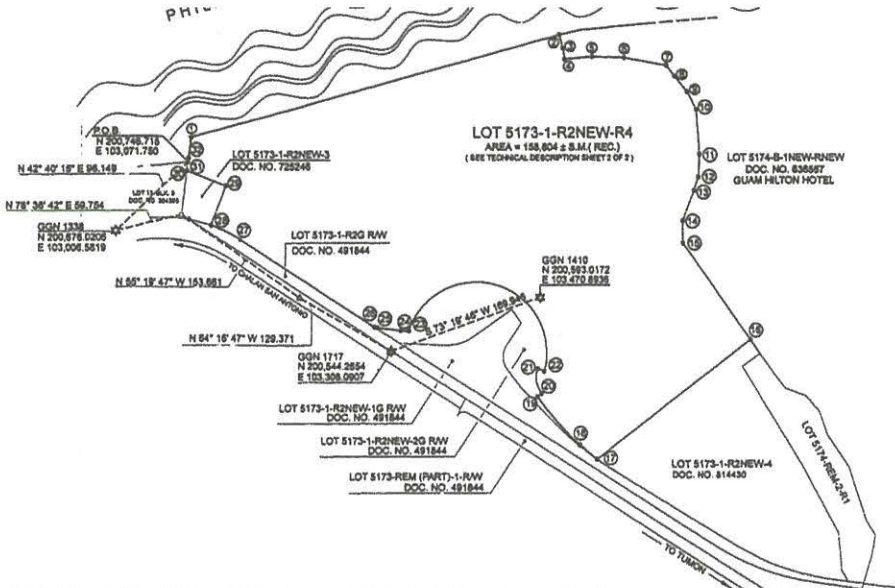

VICINITY MAP (NOT DRAWN TO SCALE)

- NOTES:**
1. SURVEY WAS BASED ON FOUND CORNERS AS SHOWN.
 2. ALL DISTANCES ARE IN METERS UNLESS OTHERWISE NOTED.
 3. BEARINGS AND DISTANCES WITHIN PARENTHESIS ARE RECORD, IN BRACKET ARE 1993 RECORD DATA AS PER REFERENCE 2, ALL OTHERS ARE 1993 VALUES.
 4. SUBJECT LOT (S) IS / ARE ZONED "R2" MULTI-DWELLING AS PER 1997 OFFICIAL ZONING MAP, F367836.
 5. SUBJECT LOT (S) IS / ARE WITHIN THE NORTHERN AQUIFER.
 6. AS-BUILTS EXIST ON THE PROPERTY AS OF APPROVAL OF THIS MAP.
 7. CONCRETE HOUSES AS PER AS-BUILTS ARE ONE STORY, SINGLE FAMILY UNITS.

REFERENCES:

1. RETRACEMENT SURVEY MAP OF LOTS 5173-1-R2NEW-R2, 5174-REM-2-R1, 5174-REM-1 5174-REM-2-1G RW, 5173-1-R2NEW-1G RW, 5173-1-R2NEW-2G RW, 5173-1-R2G RW, PARCELLING (RW SEVERANCE) OF LOT 5173-REM(PART)-B, BY RLS. NO. 66, L.M. NO. 470 FY92, DOC. NO. 491844.
2. RE-SUBDIVISION SURVEY MAP OF LOTS 5173-1-R2NEW-R2, BY P.L.S.# 68 DWG. NO. 14-06T697, L.M. NO. 104 FY 2006, DOC. NO. 725246.
3. LOT PARCELING SURVEY MAP OF LOTS 5173-1-R2NEW-R3, BY P.L.S.# 68 DWG. NO. 14-06T704, L.M. NO. 004 FY 2011, DOC. NO. 814430.
4. CONSOLIDATION & RE-SUBDIVISION OF BLOCK 8 LOT 11NEW, 11-1, LOT 5173-1-2 INTO BLOCK 8 LOT 11, 12, 13, PEREZVILLE, PREPARED BY JUAN R. MESA RLS. NO. 20, DWG. NO. M203-333, L.M. NO. 433 FY 72, DOC. NO. 304355.

CERTIFICATION AND APPROVALS:

SATISFACTORY TO AND APPROVED BY:

David V. Camacho 5/3/13
 DAVID V. CAMACHO DATE
 ACTING DIRECTOR, DEPARTMENT OF LAND MANAGEMENT
 ACTING ADMINISTRATIVE DIRECTOR, CHAMORRO LAND TRUST COMMISSION

CERTIFICATION OF GUAM CHIEF PLANNER
 APPROVAL PURSUANT TO TITLE 21, GUAM CODE ANNOTATED, CHAPTER 62, SUBDIVISION LAW.

Martin Q. Aguilar 5/3/13
 MARTIN Q. AGUILAR DATE
 ACTING GUAM CHIEF PLANNER

CERTIFICATION OF GUAM CHIEF SURVEYOR/CHIEF OF CADASTRE
 THIS MAP HAS BEEN EXAMINED FOR CONFORMANCE WITH TITLE 21, GUAM CODE ANNOTATED, CHAPTER 62, ARTICLE 6, UNIFORM TRIANGULATION SYSTEM AND REGULATIONS THEREUNDER THIS 3rd DAY OF May, 2013.

Paul L. Santos
 PAUL L. SANTOS, PLS # 68
 GUAM CHIEF SURVEYOR / CHIEF OF CADASTRE

REVISIONS	DESCRIPTION	BY	APPROVED BY	DATE

**LOT PARCELING SURVEY MAP
 OF
 LOT 5173-1-R2NEW-R4
 MUNICIPALITY OF TAMUNING**

LAND SQUARE NO. 13		SECTION NO. 1	
SURVEY DATA		LOT DATA	
JOB NO.	2138-01-13	LOT 5173-1	
COMPUTED BY	EDGAR Y. FEB. 2013	CERTIFICATE OF TITLE NO.	6597
DRAWN BY	EDGAR Y. FEB. 2013	REGISTERED ON:	NOV. 20, 1952
RESEARCHED	EDGAR Y. FEB. 2013	IN THE NAME OF:	
FIELD BY	DLM CREW FEB. 2013		
CHECKED BY	PLS MAR. 2013		
SCALE IS METRIC SYSTEM AS SHOWN			
SHEET 1 OF 2			
DWG. NO. 14-013T722			
L.M. CHECK NO. 078 FY 2013			

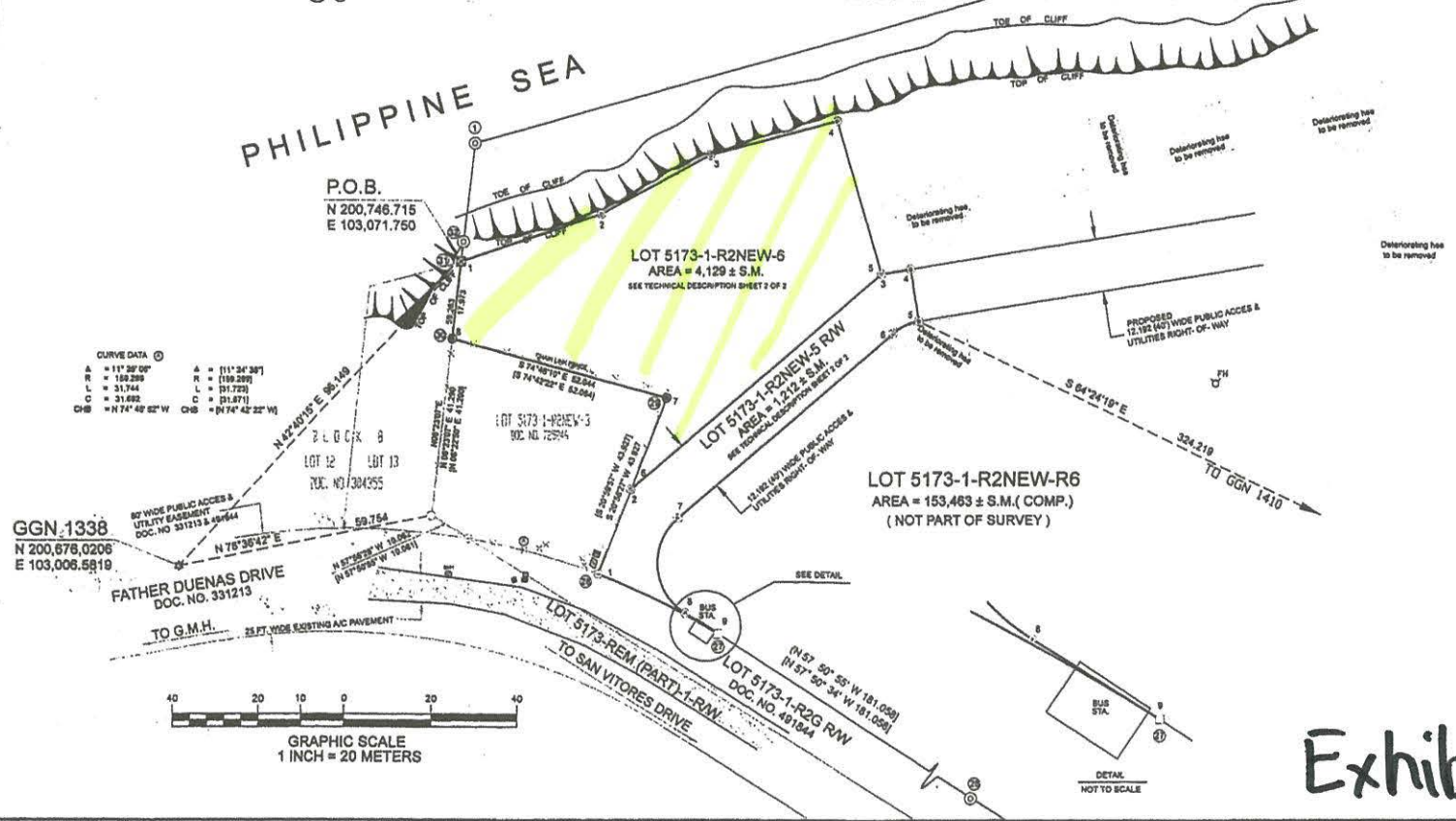

"ENLARGED PLAN"

Exhibit "B"

CERTIFICATION OF PROFESSIONAL LAND SURVEYOR
 I, PAUL L. SANTOS, HEREBY CERTIFY THAT THIS MAP WAS PREPARED



GOVERNMENT OF GUAM

LOT 5173-1-R2NEW-R4
(RECORD DATA)

COURSE	BEARING	DIST.(m)
①-②	(N 74° 09' 14" E)	(429.778)
②-③	(S 16° 49' 21" E)	(15.648)
③-④	(S 09° 37' 08" E)	(12.609)
④-⑤	(N 83° 67' 28" E)	(31.321)
⑤-⑥	(S 88° 23' 08" E)	(37.109)
⑥-⑦	(S 79° 48' 23" E)	(49.085)
⑦-⑧	(S 39° 02' 03" E)	(15.299)
⑧-⑨	(S 40° 24' 18" E)	(22.677)
⑨-⑩	(S 28° 58' 48" E)	(22.883)
⑩-⑪	(S 04° 57' 08" E)	(50.121)
⑪-⑫	(S 02° 22' 20" W)	(25.882)
⑫-⑬	(S 17° 08' 01" W)	(18.087)
⑬-⑭	(S 18° 54' 09" W)	(35.787)
⑭-⑮	(S 01° 22' 34" E)	(35.207)
⑮-⑯	(S 33° 48' 09" E)	(131.181)
⑯-⑰	(S 82° 28' 31" W)	(219.425)
⑰-⑱	(Δ = 15° 09' 53") (R = 270.358) (L = 71.557) (C = 71.348) (CHB = N 48° 18' 40" W)	
⑱-⑲	(N 38° 44' 43" W)	(24.478)
⑲-⑳	(N 51° 15' 17" E)	(8.098)
⑳-㉑	(Δ = 56° 56' 45") (R = 28.568) (L = 29.386) (C = 28.181) (CHB = N 10° 18' 21" W)	
㉑-㉒	(S 71° 47' 58" E)	(8.230)
㉒-㉓	(Δ = 184° 09' 20") (R = 79.248) (L = 254.713) (C = 158.383) (CHB = N 73° 52' 38" W)	
㉓-㉔	(Δ = 12° 49' 14") (R = 40.538) (L = 8.071) (C = 9.053) (CHB = N 89° 30' 22" W)	
㉔-㉕	(N 83° 05' 42" W)	(25.747)
㉕-㉖	(Δ = 05° 51' 40") (R = 40.538) (L = 4.148) (C = 4.145) (CHB = N 80° 05' 53" W)	
㉖-㉗	(N 57° 50' 34" W)	(181.081)
㉗-㉘	(Δ = 11° 00' 08") (R = 159.289) (L = 31.004) (C = 30.856) (CHB = N 83° 25' 29" W)	
㉘-㉙	(N 20° 59' 57" E)	(43.927)
㉙-㉚	(N 74° 42' 22" W)	(52.084)
㉚-㉛	(N 06° 22' 50" E)	(17.938)
㉛-㉜	(N 06° 23' 01" W)	(4.833)
㉜-①	(N 06° 23' 01" W)	(23.229)
(AREA = 158.804 ± SQ.M.)		

LOT 5173-1-R2NEW-5 RAW

COURSE	BEARING	DIST.(m)
1-2	N 20° 58' 27" E	21.177
2-3	N 49° 07' 43" E	76.535
3-4	N 80° 50' 30" E	8.828
4-5	S 09° 09' 30" E	12.182
5-6	Δ = 31° 42' 47") R = 12.182) L = 8.745) C = 8.682) CHB = S 64° 59' 08" W	
6-7	S 49° 07' 43" W	65.793
7-8	Δ = 109° 58' 38") R = 13.777) L = 25.724) C = 22.147) CHB = S 04° 21' 38" E	
8-9	S 87° 50' 55" E	8.059
9-1	Δ = 11° 08' 58") R = 159.289) L = 30.895) C = 30.945) CHB = N 63° 31' 44" W	
AREA = 1.212 ± SQ.M.		

LOT 5173-1-R2NEW-6

COURSE	BEARING	DIST.(m)
POB=1-2	N 71° 28' 18" E	34.844
2-3	N 61° 05' 05" E	28.831
3-4	N 74° 40' 19" E	30.509
4-5	S 16° 18' 24" E	37.176
5-6	S 49° 07' 43" W	76.836
6-7	N 20° 58' 27" E	22.750
7-8	N 74° 48' 10" W	52.044
8-POB	N 08° 23' 07" E	17.973
AREA = 4.128 ± SQ.M.		

Government of Guam
Department of Land Management Officer of the Recorder

File for Record Instrument No. 851244
On the Year 13 Month 03 Day 24 Time 12:24
Recording Fee _____ Receipt No. _____
Deputy Recorder Risa D. Manggar
CHECKED BY Risa D. Manggar

Frank P. Taitano
FRANK P. TAITANO, PLANNER, PLM

5-2-2013
DATE

Exhibit "B"

CERTIFICATION OF PROFESSIONAL LAND SURVEYOR
I, PAUL L. SANTOS, HEREBY CERTIFY THAT THIS MAP WAS PREPARED BY ME OR UNDER MY DIRECT SUPERVISION THAT IT IS BASED ON A



VICINITY MAP (NOT DRAWN TO SCALE)

- NOTES:
1. SURVEY WAS BASED ON FOUND CORNERS AS SHOWN.
 2. ALL DISTANCES ARE IN METERS UNLESS OTHERWISE NOTED.
 3. BEARINGS AND DISTANCES WITHIN PARENTHESES ARE RECORD, IN PARENTHESES ARE RECORD DATA, ALL OTHERS ARE 1993 VALUES.
 4. SUBJECT LOT (S) IS ZONED "R2" MULTI-DWELLING AS PER 1997 OFFICIAL ZONING MAP, F307836.
 5. SUBJECT LOT (S) IS WITHIN THE NORTHERN AQUIFER.
 6. AS-BUILTS EXIST ON THE PROPERTY AS OF APPROVAL OF THIS MAP.
 7. CONCRETE HOUSES AS PER AS-BUILTS ARE ONE STORY, SINGLE FAMILY UNITS.

- REFERENCES:
1. RETRACEMENT SURVEY MAP OF LOTS 5173-1-R2NEW-R2, 5174-REM-2-R1, 5174-REM-1 5174-REM-2-1G RAW, 5173-1-R2NEW-1G RAW, 5173-1-R2NEW-2G RAW, 5173-1-R2S RAW, PARCELLING (RM SEVERANCE) OF LOT 5173-REM(PART)-B, BY P.L.S. NO. 65, L.M. NO. 476 FY92, DOC. NO. 491844.
 2. RE-SUBDIVISION SURVEY MAP OF LOTS 5173-1-R2NEW-R2, BY P.L.S. # 69 DWG. NO. 14-08T897, L.M. NO. 104 FY 2006, DOC. NO. 725248.
 3. LOT PARCELING SURVEY MAP OF LOTS 5173-1-R2NEW-R3, BY P.L.S. # 68 DWG. NO. 14-08T704, L.M. NO. 004 FY 2011, DOC. NO. 814430.
 4. CONSOLIDATION & RE-SUBDIVISION OF BLOCK 8 L11NEW, 1-1, LOT 5173-1-2 INTO BLOCK 8 LOT 11, 12, 13, PEREZVILLE, PREPARED BY JUAN R. MESA RLS. NO. 29, DWG. NO. M203-333, L.M. NO. 433 FY 72, DOC. NO. 304353.

CERTIFICATION AND APPROVALS:

SATISFACTORY TO AND APPROVED BY:

David V. Camacho 5/3/13
ACTING DIRECTOR, DEPARTMENT OF LAND MANAGEMENT DATE
ACTING ADMINISTRATIVE DIRECTOR, CHAMORRO LAND TRUST COMMISSION

CERTIFICATION OF GUAM CHIEF PLANNER
APPROVED PURSUANT TO TITLE 21, GUAM CODE ANNOTATED, CHAPTER 62, SUBDIVISION LAW.

Walter G. Aguilar 5/3/2013
ACTING GUAM CHIEF PLANNER DATE

CERTIFICATION OF GUAM CHIEF SURVEYOR/CHIEF OF CADASTRE
THIS MAP HAS BEEN EXAMINED FOR CONFORMANCE WITH TITLE 21, GUAM CODE ANNOTATED, CHAPTER 62, ARTICLE 5, UNIFORM TRIANGULATION SYSTEM AND REGULATIONS THEREUNDER THIS 2ND DAY OF May, 2013.

Paul L. Santos
GUAM CHIEF SURVEYOR / CHIEF OF CADASTRE

REVISIONS	DESCRIPTION	BY	APPROVED BY	DATE

LOT PARCELING SURVEY MAP
OF
LOT 5173-1-R2NEW-R4
MUNICIPALITY OF TAMUNING

LAND SQUARE NO. 13		SECTION NO. 1	
SURVEY DATA		LOT DATA	
JOB NO.	2118-01-13	DATE	LOT 5173-1
COMPUTED BY	EDGAR T.	FEB. 2013	CERTIFICATE OF TITLE NO. 5597
DRAWN BY	EDGAR T.	FEB. 2013	REGISTERED ON: NOV. 20, 1952
RESEARCHED	EDGAR T.	FEB. 2013	IN THE NAME OF:
FIELD BY	PLM CREW	FEB. 2013	
CHECKED BY	PLS	MAR. 2013	
SCALE IS METRIC SYSTEM AS SHOWN			
SHEET 2 OF 2			
DWG. NO. 14-013722			
L.M. CHECK NO. 076 FY 2013			